

Rhy/Vcl $\text{♩} = 116$ **Blessing and Honour**

www.praisecharts.com

D. Klassen
Arr. Mark Cole

1 *Brass Cue* C Dm C Dm

5 C Dm C Dm C/E

9 **1** F C A/C# Dm⁷ Gm⁷ F C
Glo-ry Glo - ry I give You Glo - ry just be-cause of who You are _____

13 F C A/C# Dm⁷ Gm⁷ F
God Al - migh - ty Pure and Ho - ly Prince of Peace Morn - ing Star Lord of all
Tenor Solo:

17 **2** C B \flat ⁶ C B \flat ⁶
All: who com-pares to You With my lips sing - ing praise to You No one else
Ooo _____ pares to You Ooo _____ praise to You

21 *Choir:* C A/C# Dm C B \flat /C
All: I'd ra - ther bow down to but _____ You _____ Bles - sing and hon-
Ooo _____ bow down to but _____ You _____

25 **3** B \flat maj⁷ C/B \flat B \flat maj⁷
_____ or to You Lord _____ You are the on - ly Liv - ing God

28 C/B \flat B \flat maj⁷ C A/C#
_____ Wor - thy of all the prai - ses flow - ing from my heart

31 Dm B \flat maj⁷ C/B \flat
_____ Name a - bove ev' - ry oth - er name _____ Je - sus You al-

35 *B_bmaj⁷* *C/B_b* *B_bmaj⁷* *C* *A/C[#]*

ways will re-main Hea-ven and earth will pass but You will stay the same

39 *Dm* *2nd x to CODA* *4* *Dm* *C* *B_bmaj⁷* *F/A* *Gm⁷* *A_{sus}⁴* *A^{7/9}*

43 *Dm⁹* *Dm⁷* *Gm⁹* *Em⁷/A*

47 *5* *C/D* *Dm* *C/D* *Dm* *D.S. al CODA*

CODA *51* *Dm* *6* *B_bmaj⁷* *C/B_b* *B_bmaj⁷*

Bles-sing and hon - our to You Lord You are the On - ly Liv - ing God

55 *C/B_b* *B_bmaj⁷* *C* *A/C[#]* *Dm*

Wor-thy of all the prai - ses flow - ing from my heart _____

59 *B_bmaj⁷* *C/B_b* *B_bmaj⁷*

- Name a - bove ev' - ry oth - er name Je-sus You' al - ways will re - main

63 *C/B_b* *B_bmaj⁷* *C* *A/C[#]* *7* *C/D*

- Hea-ven and earth will pass but You will stay the same _____

67 *Dm* *C/D* *Dm* *C/D*

71 *Dm* *C/D* *Dm*

Blessing and Honour

www.praisecharts.com

D. Klassen
Arr. Mark Cole

$\text{♩} = 116$
detached

Flute 123

Blessing and Honor..

40 **4** Guitar solo

44 **5**

49 **D.S. Al Coda**

Coda 51 **Blessing.. 6**

58

62 **7**

67

71

Blessing and Honour

♩ = 116

www.praisecharts.com

D. Klassen
Arr. Mark Cole

1 detached

5

9 1 Glory, glory...

15 2 Lord of all..

19

23 Blessing... 3

27

32

36 2 2nd x to Coda

40 ⁴ Guitar solo

44 ⁵

49 *D.S. Al Coda*

Coda \oplus 51 ⁶ Blessing..

58

62 ⁷

67

71

40 ⁴ Guitar solo

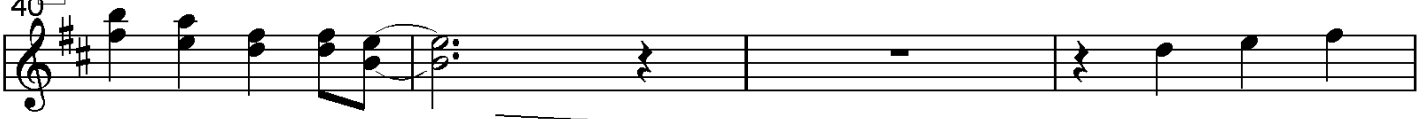

Coda

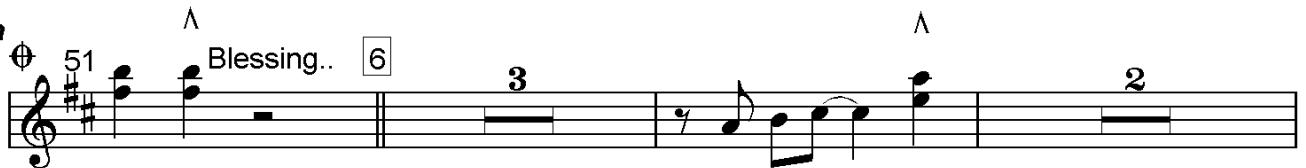

T-Sax/Clar

Blessing and Honour

Pg. 1 of 2

$\text{♩} = 116$

www.praisecharts.com

D. Klassen
Arr. Mark Cole

1 detached

5

9 **1** ♩ Glory, glory... **3**

15 **2** Lord of all..

19

23 Blessing... **3**

27 **2**

32

36 **2** 2nd x to Coda ⊕

40 4 Guitar solo

Trb 1-3

Blessing and Honour

Pg. 1 of 2

$\text{♩} = 116$
detached

www.praisecharts.com

D. Klassen
Arr. Mark Cole

1

5

9 ♩ Glory, glory...
3

15 2 Lord of all..

19

23 Blessing... 3

27

32

36 2nd x to Coda

Blessing and Honor..

Trb 1-3

Guitar solo

40 4

44

49 D.S. Al Coda

Coda

51 Blessing.. 6

58

62 7

67

71

Trb4/B-Sax

Blessing and Honour

Pg. 1 of 2

$\text{♩} = 116$
detached

www.praisecharts.com

D. Klassen
Arr. Mark Cole

1

5

9 **1** ♩ Glory, glory...
3

15 **2** Lord of all..

19

23 \wedge Blessing... **3** \wedge

27 **2**

32 \wedge \wedge

36 \wedge **2** \oplus 2nd x to Coda

40 4 Guitar solo

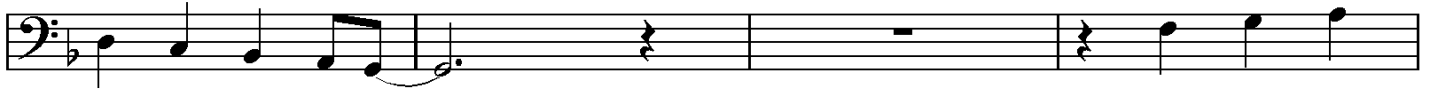

44

49

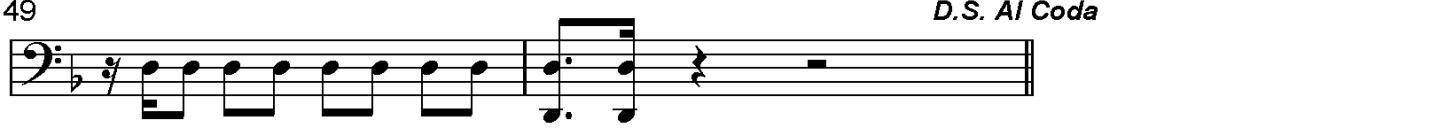

Coda

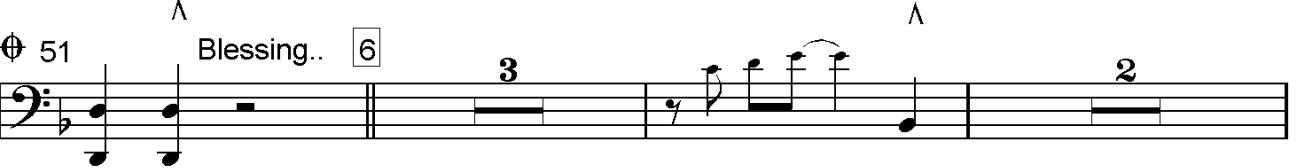

58

62

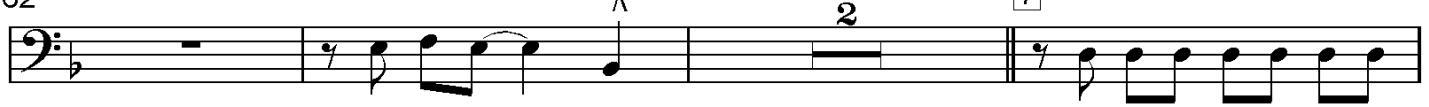

67

71

