"JESUS LOVES"

Intro slow and
progress to chorus change.

Words and Music by Richard
Roblin, Strummin' Keys Music.
Copyright Oct . 2002

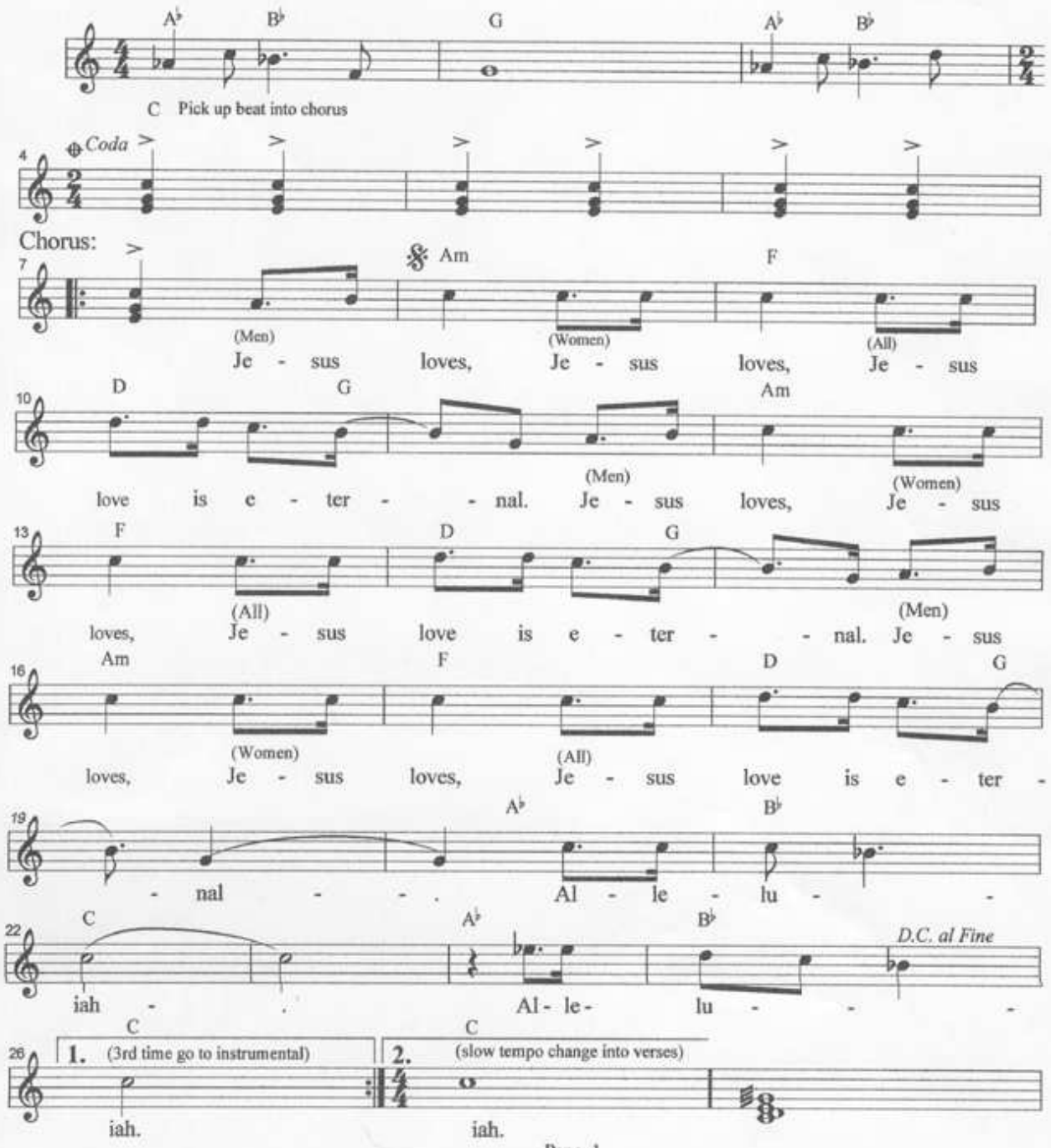

Please report usage to CCLI

(verses)

30 C G/B B♭ F G

1)Comes the time to en - joy what's here, on the earth that God's giv - en here. Given e-

3)Now - - is the time to praise our Lord. For the light of Christ, shines more and more. With -

34 C G/B B♭ F G

ter - nal life by God's own son, to re - deem our sins and make us one - -

grace we love and praise you Lord. You're the King of Kings. The Lord of Lord - -

38 A♭ B♭ C A♭ B♭ C

s.

42 C G/B B♭ F G

2)We be - lieve in Je - sus Christ. The - Son of God. The Ho - ly one. He's the

4)We be - lieve in Je - sus Christ. The - Son of God. The Ho - ly one. He's the

46 C G/B B♭ F G

Prince of peace, The Lord of all. In Him we trust, with grace and love - -

Prince of peace, The Lord of all. As we stand with him, we can - not fa -

50 A♭ B♭ C A♭ B♭ *To Coda*

ll.

Instrumental with energy

54 E E7

58 Am G C

62 E E7

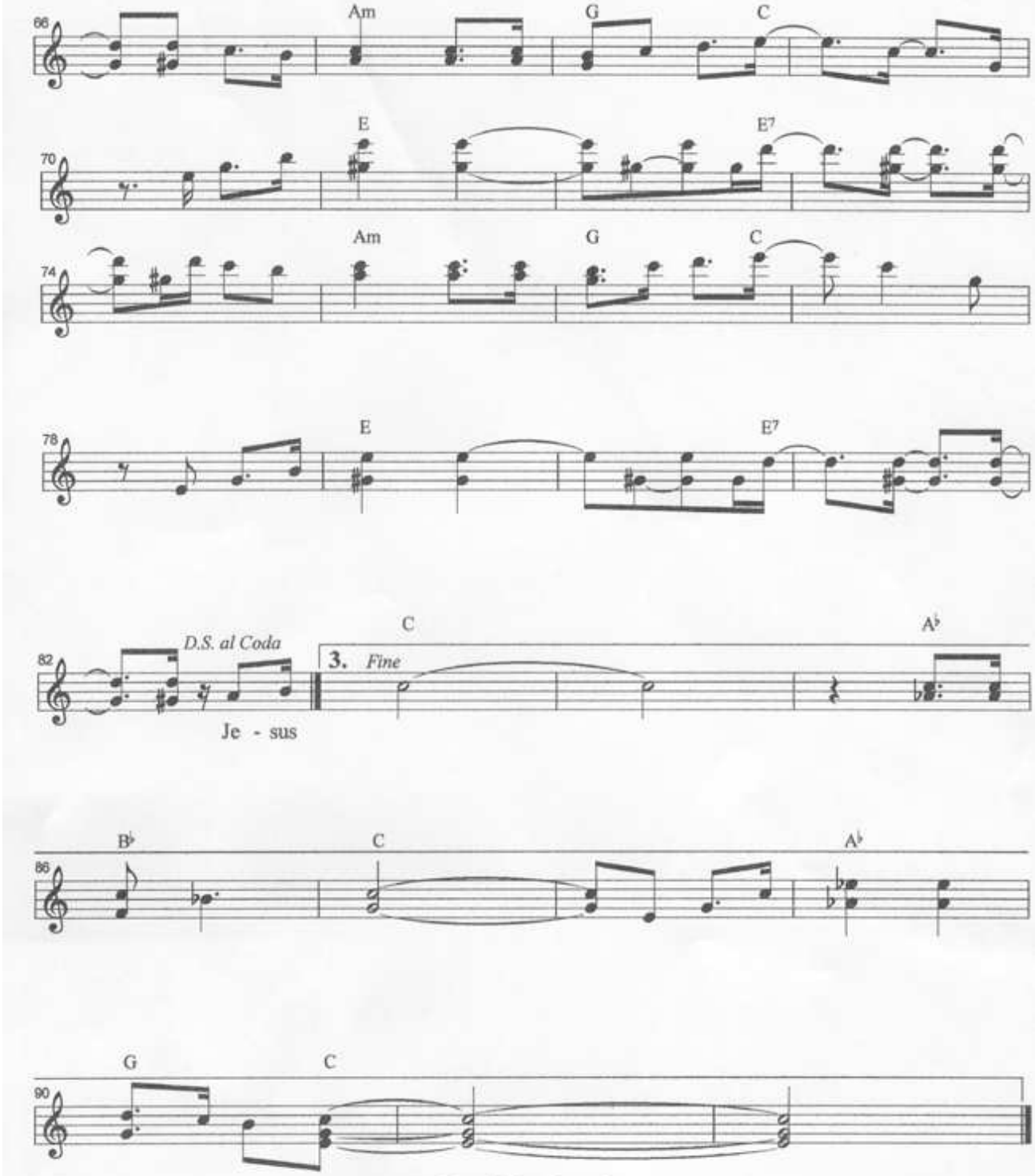
66
Am
G
C
70
E
E7
74
Am
G
C
78
E
E7
82
D.S. al Coda
3.
Fine
C
A♭
Je - sus
86
B♭
C
A♭
90
G
C