Almighty God

Words and Music by Daniel Thornton

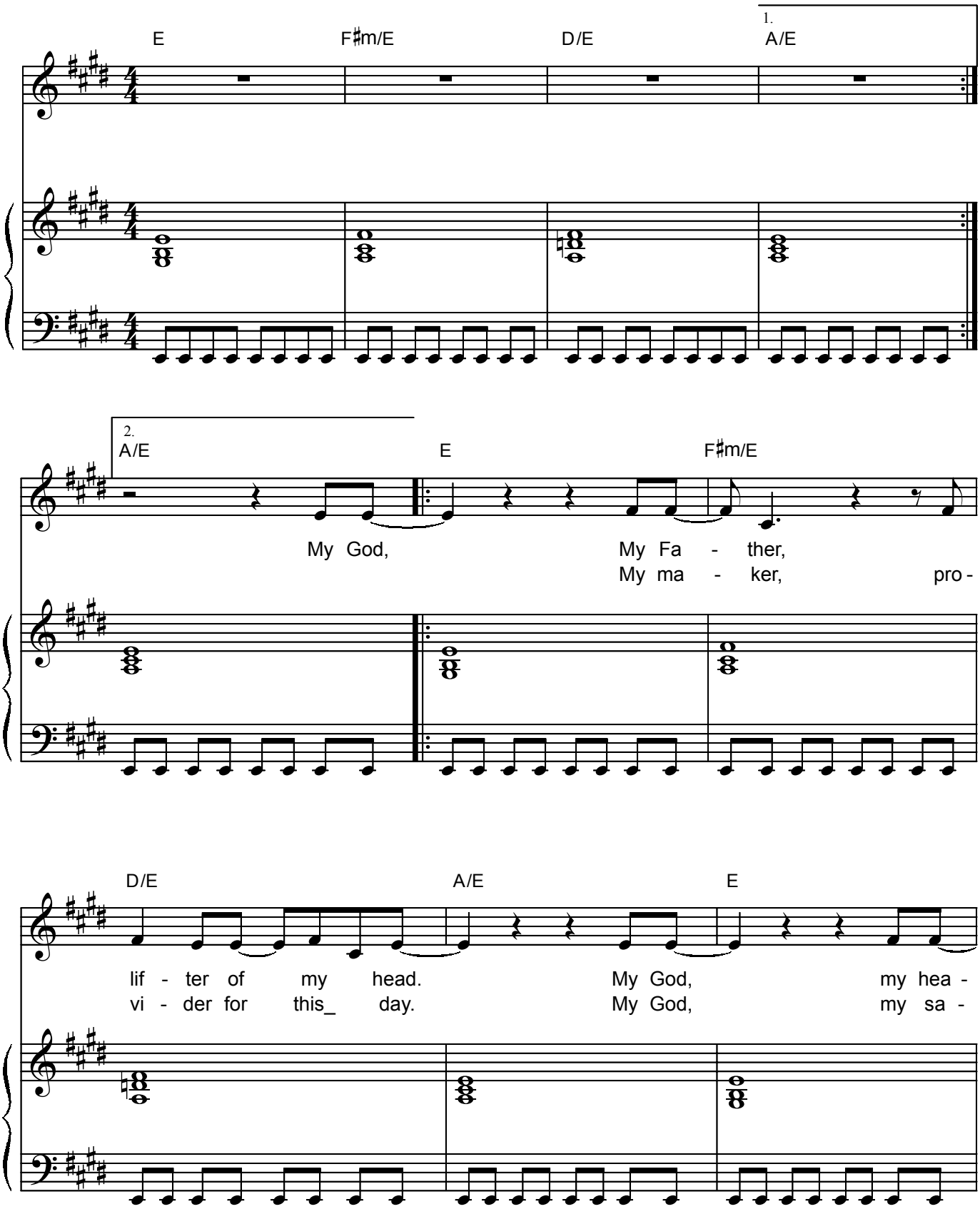

©2002 Daniel Thornton
PO Box 753 Willoughby NSW 2068 Australia
Ph: 61 2 9417 7377 Fx: 61 2 9417 5567
Em: info@nscc.org.au

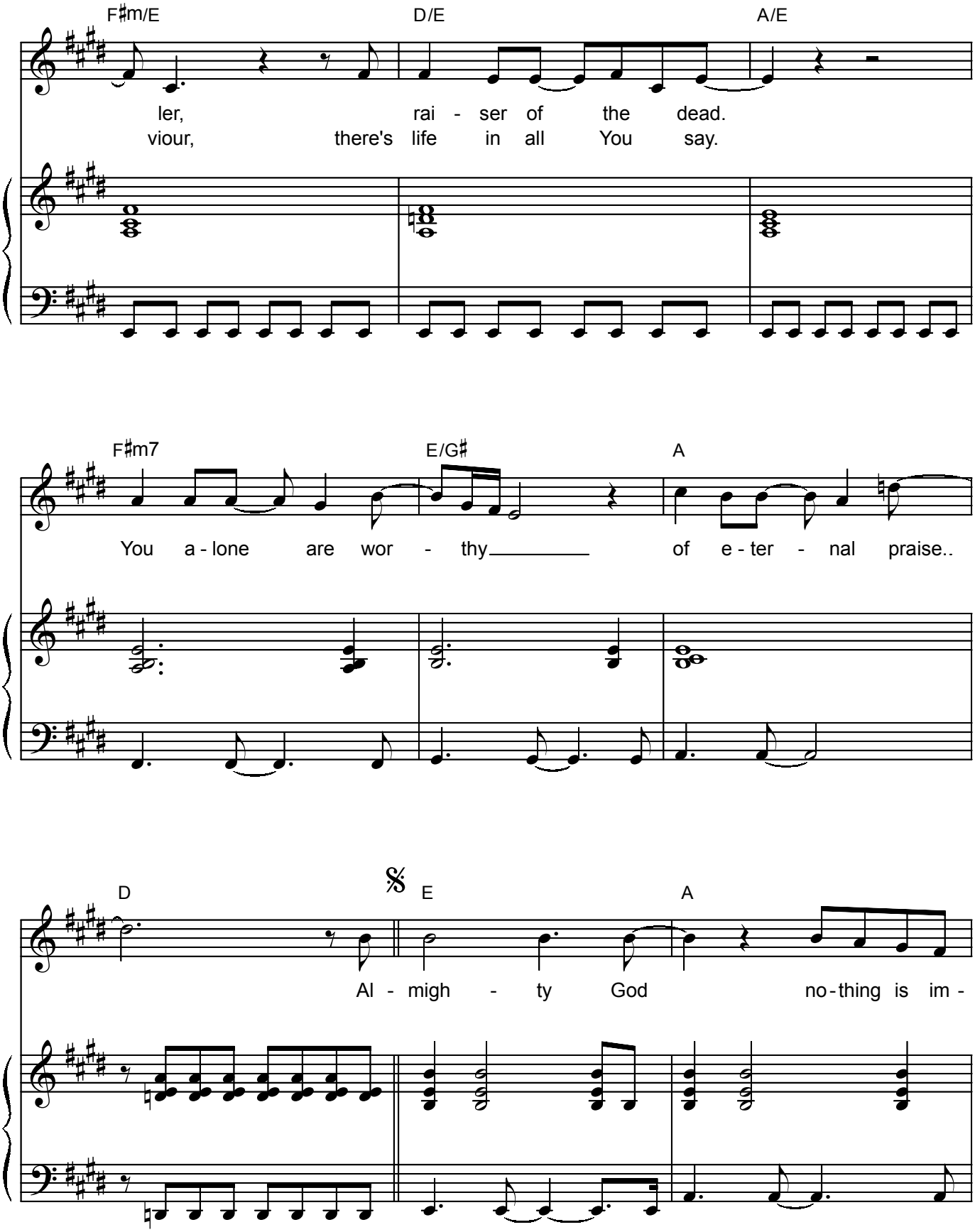
F♯m/E
D/E
A/E
ler, rai - ser of the dead.
viour, there's life in all You say.
F♯m7
E/G♯
A
You a - lone are wor - thy of e - ter - nal praise..
D
E
A
Al - migh - ty God no - thing is im -

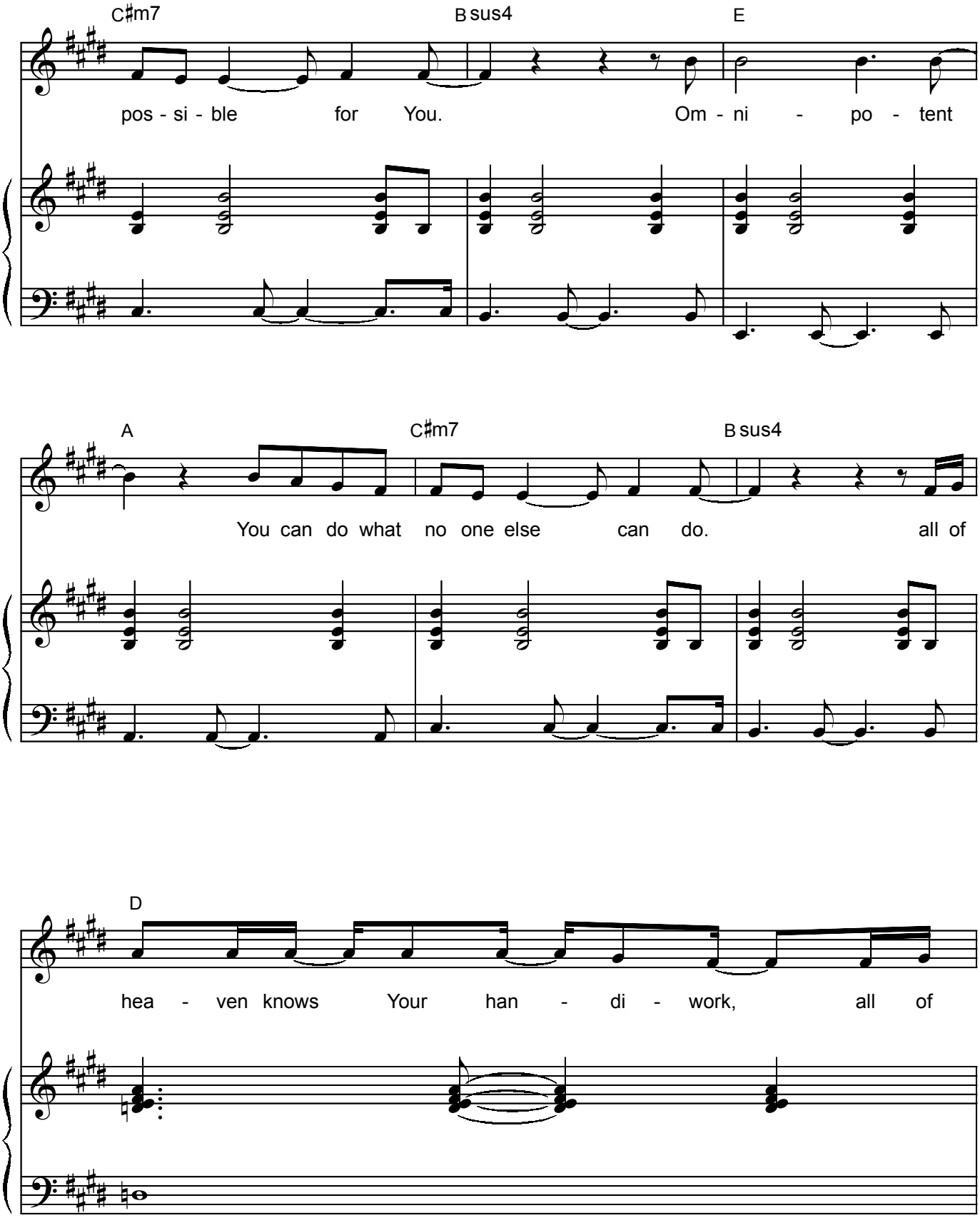
C♯m7
B sus4
E
pos - si - ble for You. Om - ni - po - tent
A
C♯m7
B sus4
You can do what no one else can do. all of
D
hea - ven knows Your han - di - work, all of

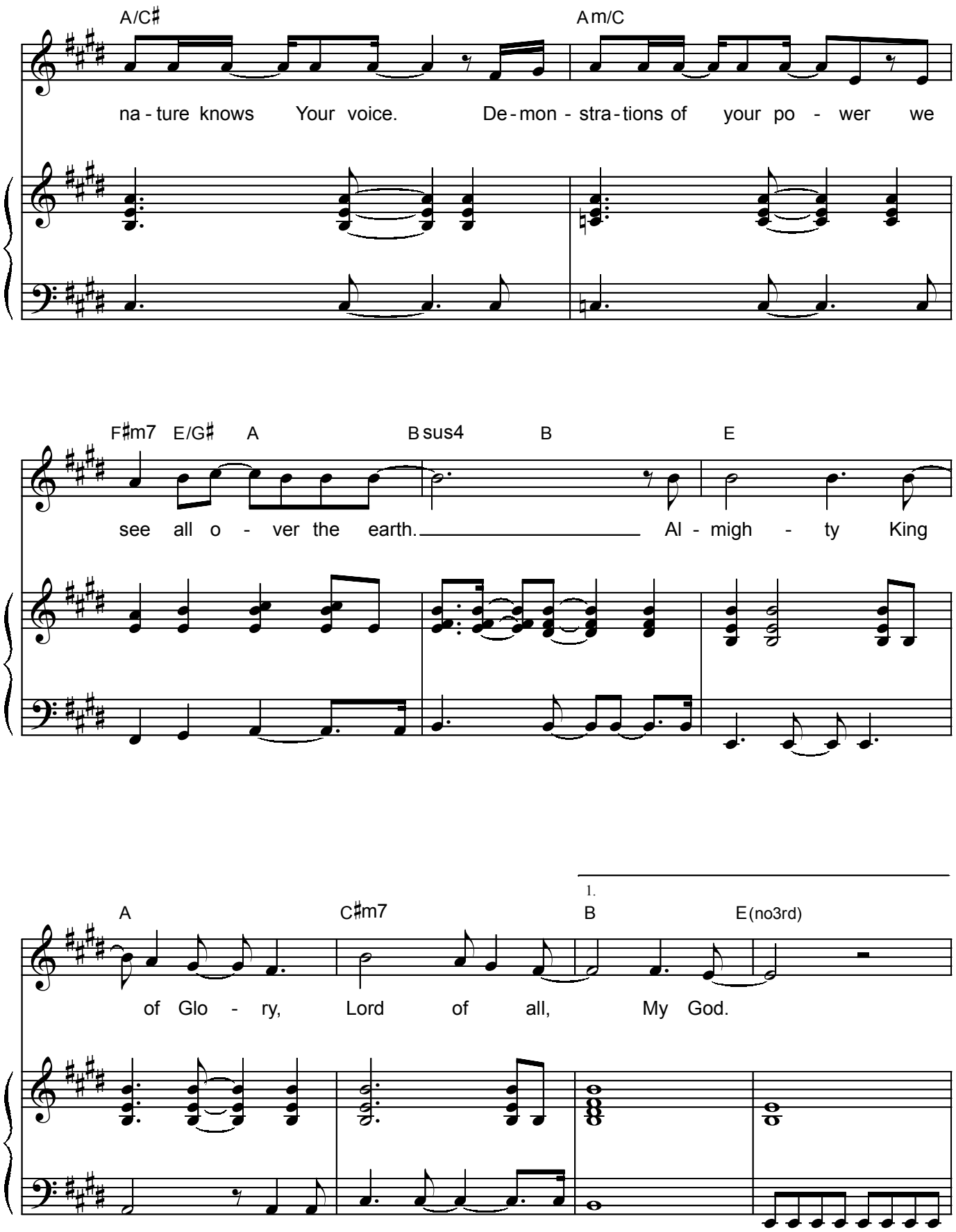
A/C♯
Am/C
na - ture knows Your voice. De - mon - stra - tions of your po - wer we
F♯m7 E/G♯ A Bsus4 B E
see all o - ver the earth. Al - migh - ty King
A C♯m7 B E(no3rd)
1.
of Glo - ry, Lord of all, My God.

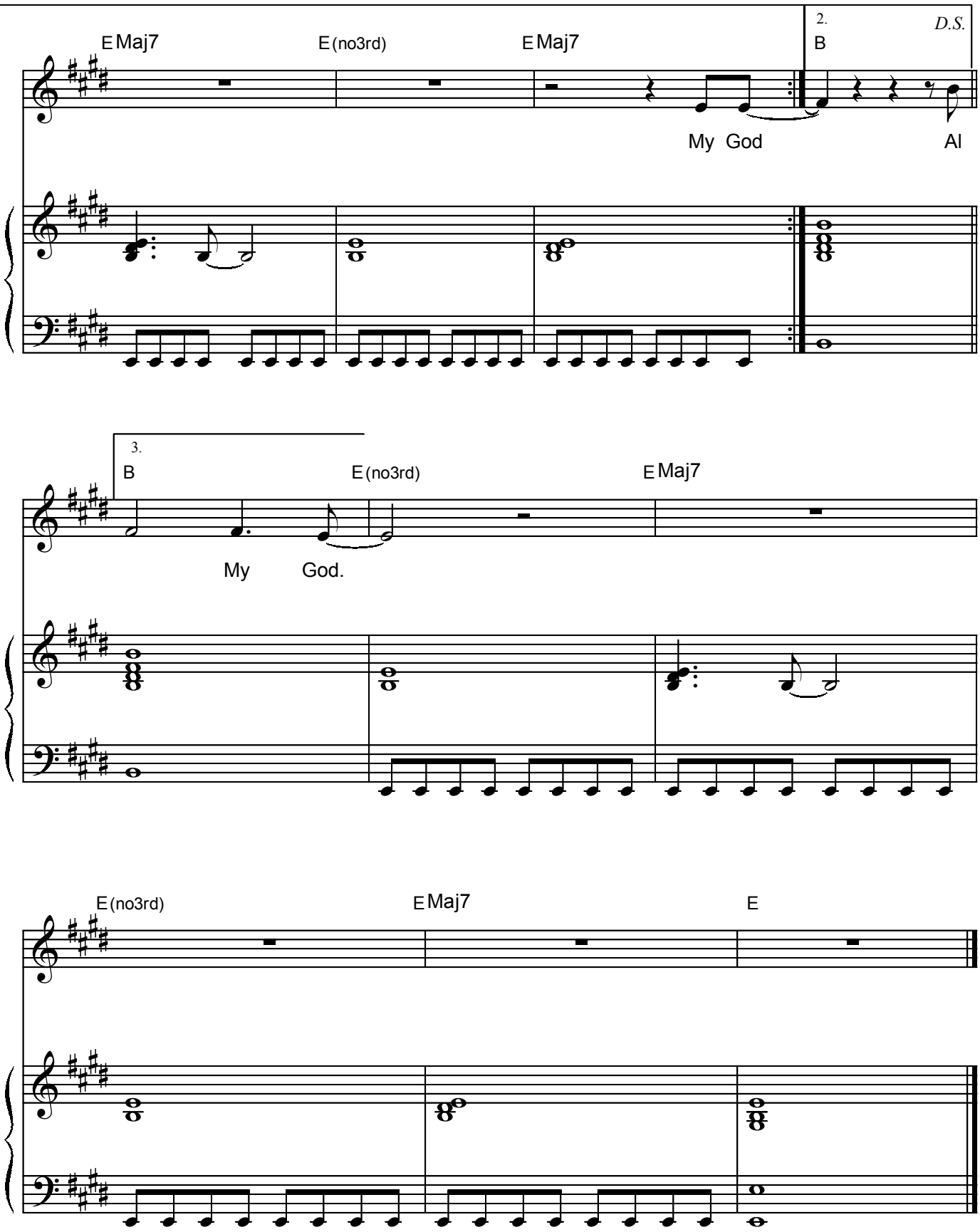
E Maj7
E (no3rd)
E Maj7
2.
B
D.S.
My God
Al
3.
B
E (no3rd)
E Maj7
My God.
E (no3rd)
E Maj7
E