Let Me Be All

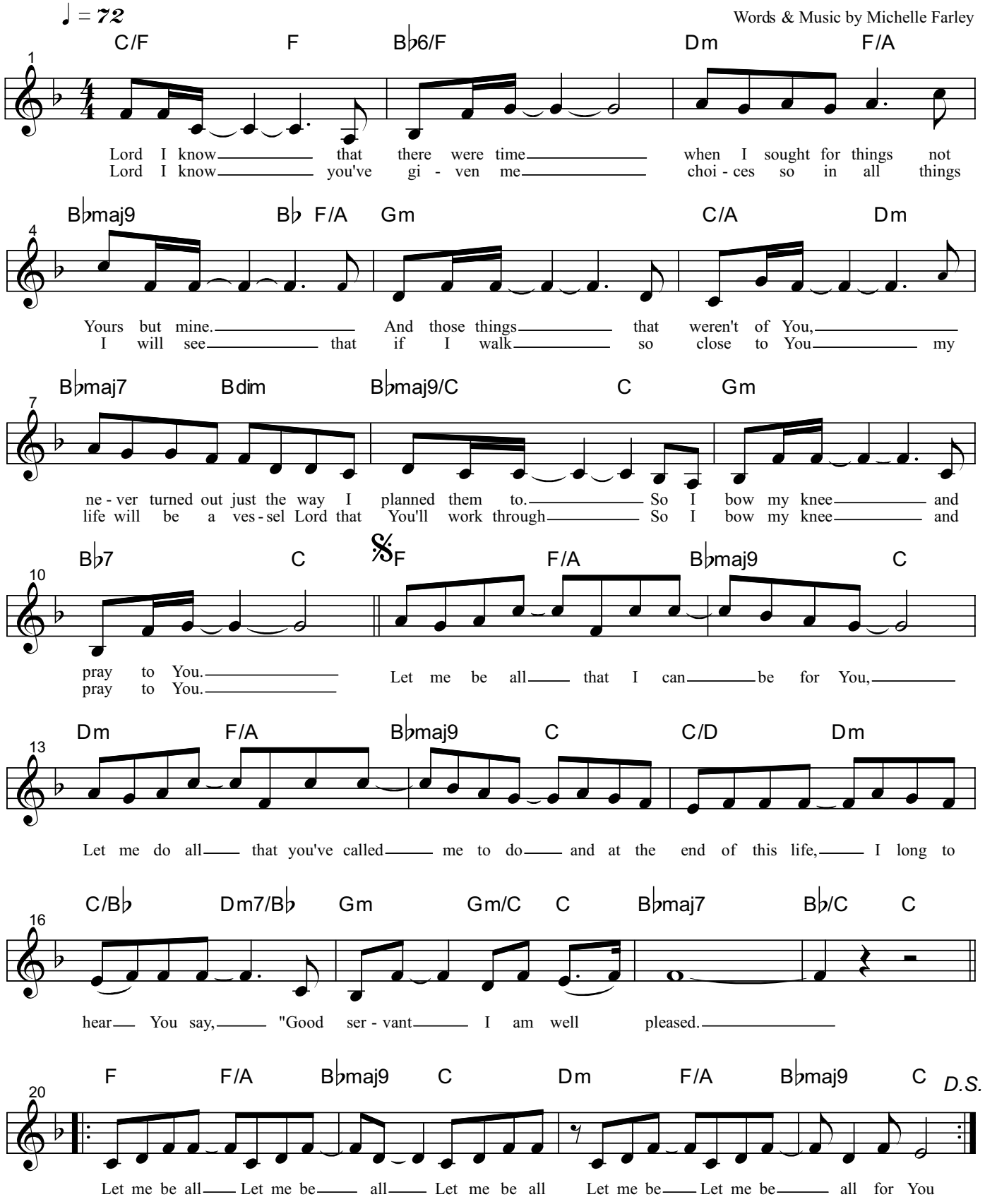

© 1996 Michelle Farley